Stablecoin Payments Optimization

Money is moving on-chain. We're making sure it moves intelligently.

Thomas Kutschera | Tel: +49 176 389 484 56

The Problem

Moving money across borders remains slow, expensive, and unpredictable. Even in 2025, the payments landscape is fragmented and inefficient:

Unpredictable FX Spreads

Foreign exchange spreads vary wildly between providers, creating hidden costs that erode margins.

Misaligned Incentives

PSPs and banks often choose rails that maximize their revenue, not merchant value or efficiency.

Emerging Rails Confusion

Stablecoin rails are proliferating, but no one knows which option delivers the best outcome for each transaction.

Manual Comparison Overhead

Companies waste valuable time comparing OTC desks, exchanges, and blockchain networks without clear benchmarks.

Zero Transparency

Treasury teams operate without real-time visibility or control over payment routing decisions.

Everyone talks about "faster, cheaper payments" — but no one optimizes the actual path money takes.

The Insight

Stablecoin rails unlock multiple ways to move money — but the world lacks a routing layer to navigate them intelligently.

Today, a merchant might have fragmented access to:

- On/off-ramp providers with varying liquidity
- Stablecoin liquidity desks and OTC services
- Exchanges (both CEX and DEX) with different fee structures
- PSPs offering partial stablecoin support
- Blockchain networks with distinct speed and cost profiles
- Local payout partners for last-mile settlement

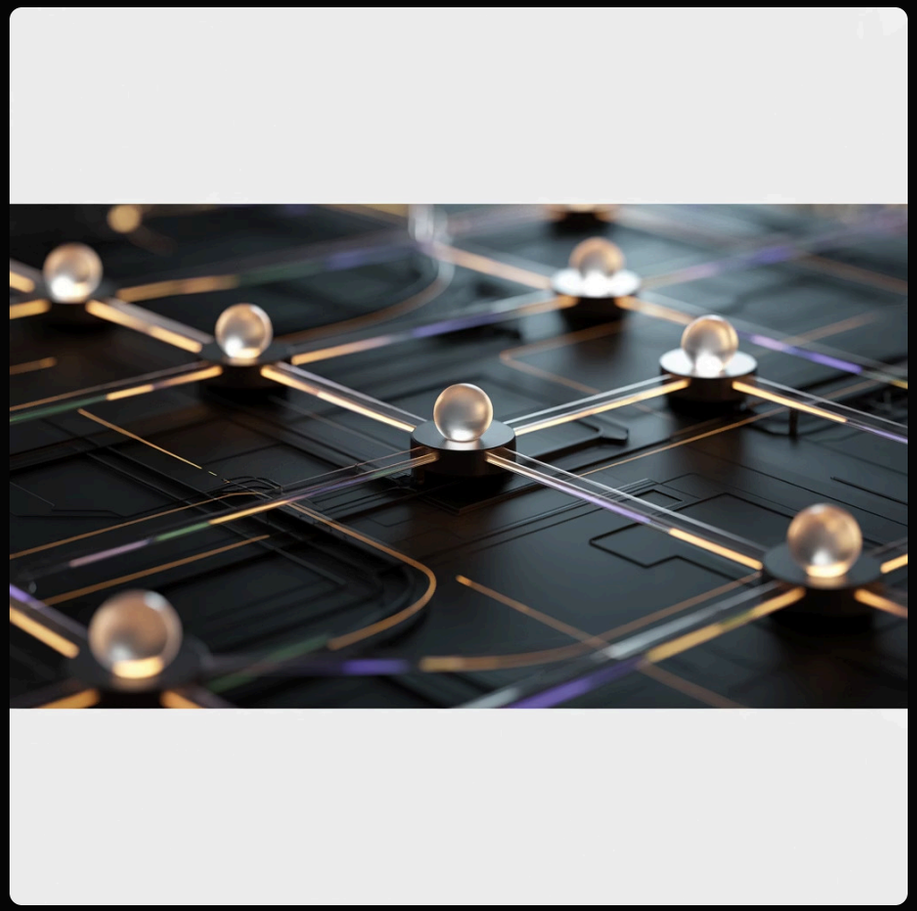

> **There is no "Google Maps for payments."** No system evaluates these routes in real time for cost, speed, reliability, and compliance. That's the gap we're closing.

The Solution

We've built an intelligent orchestration layer that automatically evaluates and executes the optimal route for each cross-border payment:

01

Real-Time Comparison

Compare multiple payment rails simultaneously, capturing live pricing and availability data.

02

Comprehensive Modeling

Model total cost including FX spreads, network fees, settlement time, and slippage factors.

03

Risk & Compliance Analysis

Factor in compliance requirements, counterparty risk scores, and reliability metrics.

04

Optimal Path Selection

Choose the best route based on your priority: lowest cost, fastest speed, or balanced optimization.

05

Automated Execution

Trigger the entire payment flow via API — no custody required, no manual intervention needed.

We're Not Another Payment Provider

We're the intelligence layer that sits on top of the ecosystem. Just like Google Maps doesn't own roads, we don't touch funds.

Pure Orchestration

We simply select and orchestrate the best path through the fragmented payments landscape, delivering transparency and optimization.

Why Now

The convergence of institutional adoption, regulatory clarity, and technological maturity creates the perfect window for a routing layer:

1 — 2024–2025: Institutional Wave

Circle, Coinbase, Visa, Stripe, and major banks are launching stablecoin payment products, creating a multi-rail ecosystem.

2 — Corporate Demand

Corporates are actively experimenting with stablecoins but lack best-execution tooling and transparent routing.

3 — PSP Expansion

Payment service providers want stablecoin capabilities but don't know which rails to prioritize or integrate.

4 — Treasury Evolution

Modern treasury teams demand real-time transparency, control, and optimization across all payment channels.

Global supply chain finance is shifting toward real-time settlement models. Stablecoins have surpassed $150B in market cap, with exponential adoption accelerating in Latin America and Southeast Asia.

This is the perfect moment to build the routing layer for a modular, multi-rail future.

Traction & Validation

Active Conversations

Engaged discussions with PSPs, OTC desks, crypto infrastructure providers, and logistics-finance companies exploring integration.

Ecosystem Support

Strong backing from Web3 infrastructure builders and fintech innovation leaders who recognize the routing gap.

Partnership Pipeline

Multiple partnerships in active discussion across payments infrastructure, AI optimization, liquidity provision, and treasury management.

> Clear demand. Clear whitespace. Clear timing. The market is ready for intelligent payment routing.

Who I'm Looking For

Founding Engineer / CTO Co-Founder

I am seeking someone who wants to build the real-time payment routing layer that will power the next generation of cross-border commerce.

Ideal profile:

- Deep technical expertise in payments infrastructure, distributed systems, or fintech architecture
- Experience with blockchain protocols is a bonus but APIs and real-time data systems are a must
- Product mindset with ability to translate complex technical capabilities into merchant value
- Passion for building foundational infrastructure that others will build upon
- Comfortable with ambiguity and excited about defining a new category

Ready to optimize how the world moves money? Let's build the intelligent routing layer that transforms stablecoin payments from fragmented chaos into seamless, optimized flows.

Contact

Thomas Kutschera
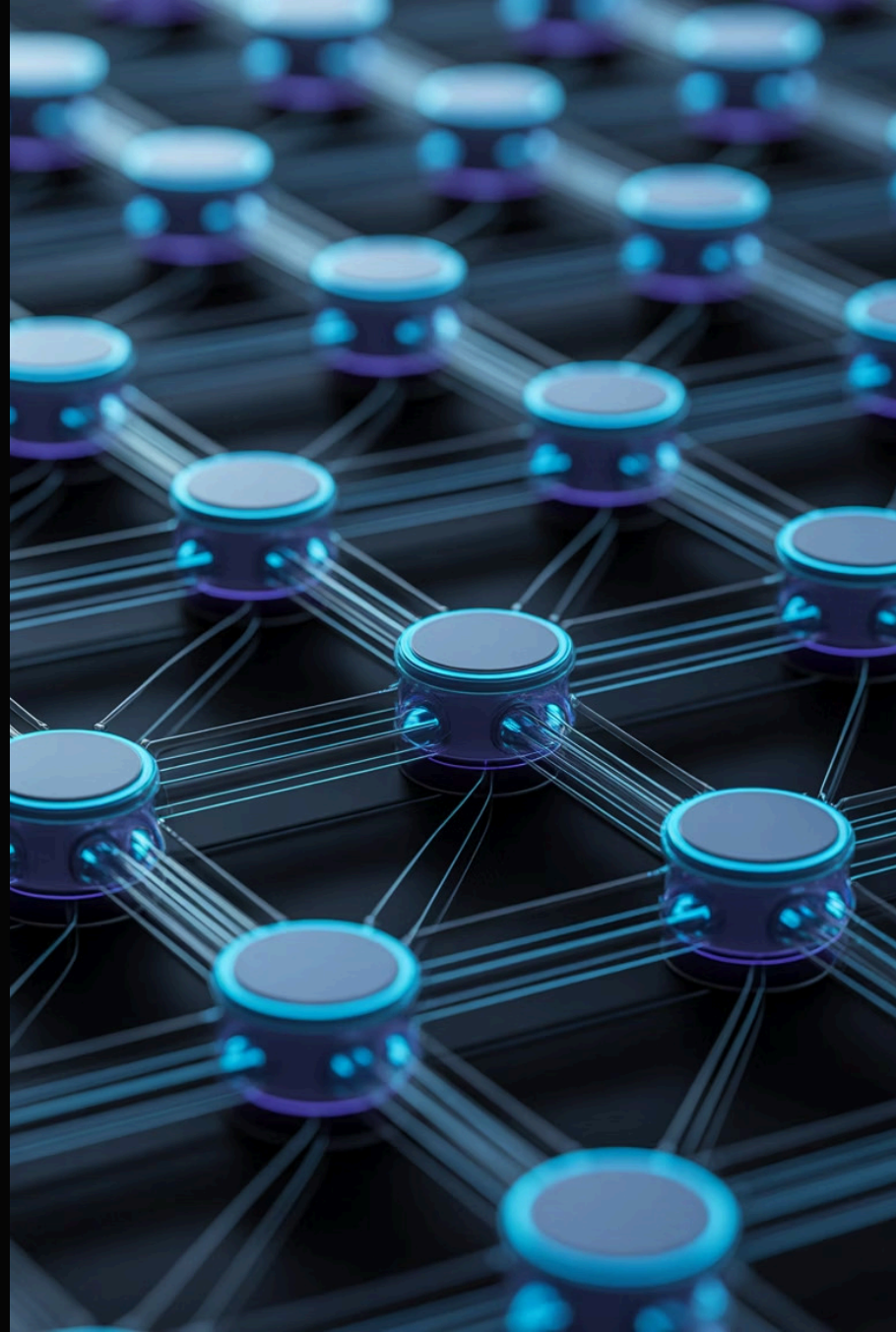
Tel: +49 176 389 484 56